

\$424,900

House and Land Package – Lot 228 Chestnut Avenue, Crestwood

PRICE REDUCED!

**IDEAL FOR
FIRST
HOME
OWNERS**



Glacier 196

4 | 2 | 2
Width 11.4m | Depth 20.7m

Full Turn Key Package:

- 4 Bedrooms
- Master Bedroom with WIR & Ensuite
- 2 Bathrooms
- Open Living/Dining
- Walk in Pantry
- Stone Benchtops to Kitchen
- Ceiling Fans throughout
- 2x Split Air Conditioners
- Roller Blinds throughout
- Letter Box
- Clothesline
- Double Garage
- Fully Fenced and Landscaped

DC **MARKETING and
PROPERTY GROUP**
Bringing it all together.

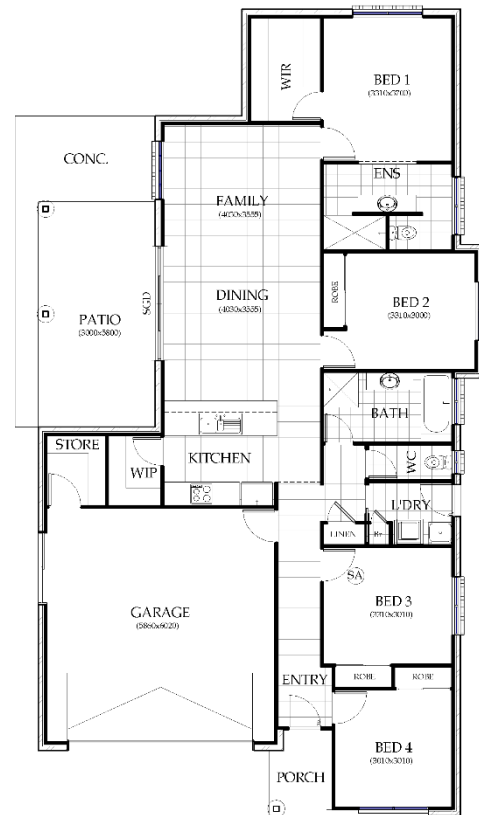

Copyright © Chris Warren Homes

All rights reserved. Plans are not drawn to scale.
Dimensions, areas, sizes, and façade may vary working plans.

Visit our website
www.chriswarrenhomes.com.au

or call **DANNY CARR** on
0419 177 795